ECOS

Leadership & Committee Chart

April 2026

*** Member of the Board of Directors**

Board of Directors

Executive Committee

Chris Wells (MS), President*
Leah Feldon (OR), Vice President*
Rob Singletary (OK), Secretary-Treasurer*
James Kenney (NM), Past President*

Committee Chairs & ERIS President

At-Large Members

Jennifer Carr (NV)*
Terry Gray (RI)*
Serena McIlwain (MD)*
Amanda Lefton (NY)*

Environmental Research Institute of the States

Jess Byrne (ID), President*
& Other Board Members

Interstate Technology & Regulatory Council

Paula Panzino (AZ), Co-Chair
Vivek Mathrani (CA), Co-Chair

Air Committee

Clint Woods (IN), Chair*
Jessica Shirley (PA),
Vice Chair

Water Committee

Karen Peters (AZ), Chair*
Julie Moore (VT),
Vice Chair

Land & Materials Committee

Ronné Adkins (TN),
Chair*
Scott Lichtig (CA),
Vice Chair

Oil & Gas Caucus

Dave Glatt (ND),
Co-Chair
James Kenney (NM),
Co-Chair*

Sustainable Materials Management Workgroup

Mark Dennen (RI), Chair

Cross-Media Committee

Karen Hyun (WI),
Chair*
Bailey Taylor (AR),
Vice Chair

Federal Facilities Forum

Vacant, Chair

Toxic Substances Reduction Workgroup

Vacant, Chair

PFAS Caucus

PFAS Coordinating Committee

Compliance Committee

Bonnie Heiple (MA),
Chair*
Jeff Cown (GA),
Vice Chair

Budget & Management Committee

Tim Davis (UT), Chair*
James Jennings (IL),
Vice Chair

Partnership & Performance Workgroup

Elaine Boyd (TN),
Co-Chair
Vacant, Co-Chair

State Grants Subgroup

Jeff Stalter (CO),
Co-Chair
MaryAnna Peavey (ID),
Co-Chair
Vacant, Co-Chair

Digital Business Workgroup

Vacant, Chair
Miriam Patrocinio (NC),
Vice Chair

E-Enterprise Leadership Council

Leah Feldon (OR), State
Co-Chair*
Jerry Cain (Mississippi
Band Choctaw Indians),
Tribal Co-Chair
Travis Voyles (U.S. EPA),
U.S. EPA Co-Chair

E-Enterprise & Exchange Management Board

Interoperability & Operations Team

Environmental Justice Workgroup

Myra Reece (SC),
Co-Chair
Serena McIlwain (MD),
Co-Chair*

Climate & Energy Workgroup

Katie Dykes (CT),
Co-Chair
Todd Parfitt (WY),
Co-Chair

ECOS

Staff Responsibilities Chart
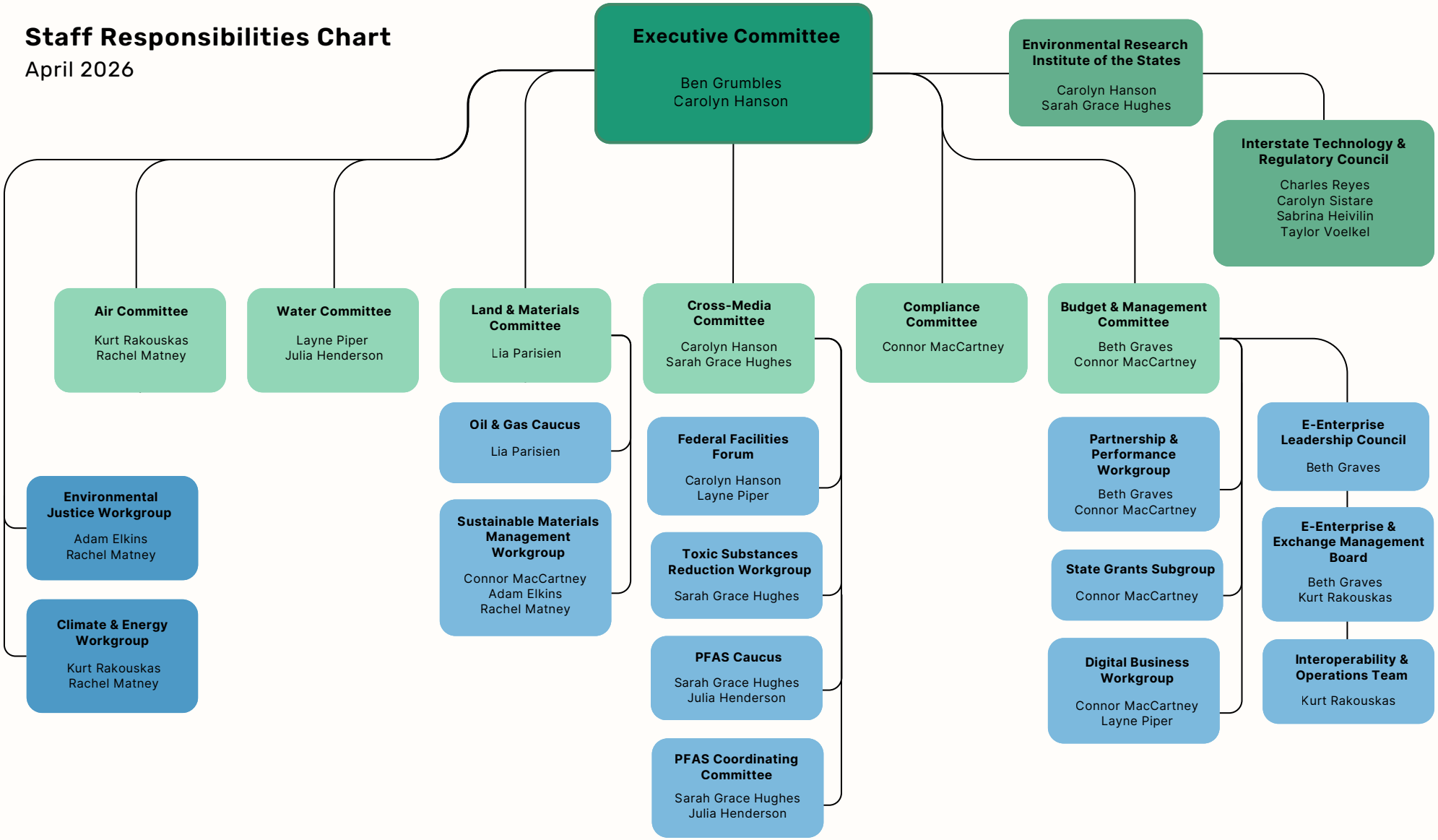
April 2026